

REPORT SUMMARY

CLAIM INFORMATION

Owner	[REDACTED]
Loss Unit	Exotic 2017 Dodge VIPER 10cyl. 8.4l Coupe
Loss Unit Type	SPECIALTY VEHICLES
Loss Incident Date	12/06/2018
Claim Reported	0

INSURANCE INFORMATION

Report Reference Number	[REDACTED]
Claim Reference	[REDACTED]
Adjuster	[REDACTED]
Appraiser	[REDACTED]
Odometer	6,781
Last Updated	01/11/2019 02:57 PM

VALUATION SUMMARY

Base Value	\$ 95,326.00
Adjusted Value	\$ 95,326.00
Total	\$ 95,326.00

The total may not represent the total of the settlement as other factors (e.g. license and fees) may need to be taken into account.

The CCC ONE® Market Valuation Report reflects CCC Information Services Inc.'s opinion as to the value of the loss unit, based on information provided to CCC by FARMERS TEXAS COUNTY MUTUAL INS. CO..

BASE VALUE

This is derived from comparable unit(s) available or recently available in the marketplace at the time of valuation, per our valuation methodology described on the next page.

Inside the Report

- Valuation Methodology..... 2
- Loss Unit Information..... 3
- Comparable Units..... 6
- Valuation Notes..... 9
- Supplemental Information..... 11



VALUATION METHODOLOGY

How was the valuation determined?



CLAIM INSPECTION

FARMERS TEXAS COUNTY MUTUAL INS. CO. has provided CCC with the zip code where the loss unit is garaged, loss unit VIN, mileage/hours, options and additional equipment, as well as loss unit condition, which is used to assist in determining the value of the loss unit.

DATABASE REVIEW

CCC maintains an extensive database of units that currently are or recently were available for sale in the U.S. This database includes units advertised for sale by dealerships or private parties. All of these sources are updated regularly.

SEARCH FOR COMPARABLES

When a valuation is created the database is searched and comparable units are selected. On current year units, new units for sale at the time of the valuation may have been used. The zip code where the loss unit is garaged determines the starting point for the search. Comparable units are similar to the loss unit based on relevant factors. If a sufficient number of comparable units cannot be located, CCC may also obtain dealer quotations for a unit with attributes as reported by the insurer.

CALCULATE VALUATION

Adjustments to the price of the selected comparable units are made to reflect differences in attributes, including mileage/hours, options, additional equipment, refurbishments, after factory equipment, and condition. Dollar adjustments are based upon market research. Finally, the Base Value is the straight average of the adjusted values of the comparable units. Due to the unique nature of the loss units valued in the Commercial and Recreational Vehicle division, a valuation specialist handles each request individually.

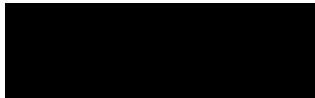

LOSS UNIT INFORMATION

LOSS UNIT DETAILS

Location	[REDACTED]
VIN	[REDACTED]
Year	2017
Make	Dodge
Model	VIPER
Engine	8.4L 10
Body Type	COUPE

Vehicles sold in the United States are required to have a manufacturer assigned Vehicle Identification Number(VIN). This number provides certain specifications of the vehicles .

Please review the information in the Loss Unit Information Section to confirm the reported mileage and condition, and to verify that the information accurately reflects the options, additional equipment, refurbishments or other aspects of the loss unit that may impact the value.

LOSS UNIT CONDITION

	Condition
Overall Rating	Average

FARMERS TEXAS COUNTY MUTUAL INS. CO. uses condition inspection guidelines to determine the condition of the loss unit prior to the loss. The guidelines describe physical characteristics for the loss unit, for the condition selected based upon age. Inspection Notes reflect observations from the appraiser regarding the loss unit's condition.

LOSS UNIT EQUIPMENT

CT - Transmission	6 SPEED TRANSMISSION	✓
PO - Power	POWER STEERING	✓
	POWER BRAKES	✓
	POWER WINDOWS	✓
	POWER LOCKS	✓
	POWER MIRRORS	✓
	POWER DRIVER SEAT	✓
	POWER TRUNK/GATE RELEASE	✓
	POWER ADJUSTABLE PEDALS	✓
IS - Seats/Interior	BUCKET SEATS	✓
	RECLINING/LOUNGE SEATS	✓
	LEATHER SEATS	✓
CS - Convenience	AIR CONDITIONING	✓
	DUAL MIRRORS	✓

To the left is the equipment of the loss unit that FARMERS TEXAS COUNTY MUTUAL INS. CO. provided to CCC.

LOSS UNIT EQUIPMENT

	INTERMITTENT WIPERS	✓
	TILT WHEEL	✓
	CRUISE CONTROL	✓
	REAR DEFOGGER	✓
	CONSOLE/STORAGE	✓
	KEYLESS ENTRY	✓
	MESSAGE CENTER	✓
	STEERING WHEEL TOUCH CONTROLS	✓
	CLIMATE CONTROL	✓
	NAVIGATION SYSTEM	✓
	HOME LINK	✓
CR - Radio	AM RADIO	✓
	FM RADIO	✓
	STEREO	✓
	SEARCH/SEEK	✓
	AUXILIARY AUDIO CONNECTION	✓
	SATELLITE RADIO	✓
	EQUALIZER	✓
CW - Wheels	ALUMINUM/ALLOY WHEELS	✓
SS - Safety	AIR BAG (DRIVER ONLY)	✓
	PASSENGER AIR BAG	✓
	ANTI-LOCK BRAKES (4)	✓
	4-WHEEL DISC BRAKES	✓
	TRACTION CONTROL	✓
	STABILITY CONTROL	✓
	FRONT SIDE IMPACT AIR BAGS	✓
	COMMUNICATIONS SYSTEM	✓
	HANDS FREE	✓
	ALARM	✓
	BACKUP CAMERA W/ PARKING SENSORS	✓
	XENON HEADLAMPS	✓
	POSITRACTION	✓
OP - Other	TINTED GLASS	✓
	CLEARCOAT PAINT	✓

Owner: [REDACTED]
Claim: [REDACTED]

LOSS UNIT EQUIPMENT

CALIFORNIA EMISSIONS ✓

ADDITIONAL EQUIPMENT

Matte Exterior Finish Package ✓

Sidewinder Ii Matte Black Wheels ✓

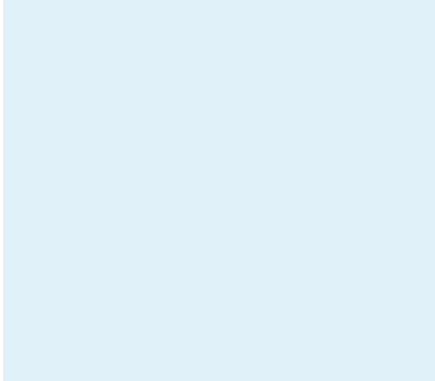

 COMPARABLE UNITS

	Loss Unit	Comp 1	Comp 2
Price		\$102,000	\$105,900
Year/Make/Model	2017 Dodge VIPER Gtc	2017 Dodge VIPER Gtc	2017 Dodge VIPER Gtc
Trim	Gtc	Gtc	Gtc
Odometer	6,781	2,692	602
Configuration			
Engine Cylinder	10	10	10
Model Description	8.4L	8.4L	8.4L
Body Type	COUPE	COUPE	COUPE
Options			
TG - Tinted Glass	✓	✓	✓
GD - Home Link	✓	✓	✓
RG - Passenger Air Bag	✓	✓	✓
TD - Alarm	✓	✓	✓
BS - Bucket Seats	✓	✓	✓
RD - Rear Defogger	✓	✓	✓
NV - Navigation System	✓	✓	✓
LS - Leather Seats	✓	✓	✓
RL - Reclining/Lounge Seats	✓	✓	✓
M3 - Auxiliary Audio Connection	✓	✓	✓
TQ - Steering Wheel Touch Controls	✓	✓	✓
XM - Satellite Radio	✓	✓	✓
DM - Dual Mirrors	✓	✓	✓
ST - Stereo	✓	✓	✓
XG - Front Side Impact Air Bags	✓	✓	✓
XE - Xenon Headlamps	✓	✓	✓
FM - FM Radio	✓	✓	✓
C2 - Communications System	✓	✓	✓
MC - Message Center	✓	✓	✓
KE - Keyless Entry	✓	✓	✓
HF - Hands Free	✓	✓	✓
SE - Search/Seek	✓	✓	✓
AW - Aluminum/Alloy Wheels	✓	✓	✓
IP - Clearcoat Paint	✓	✓	✓
DB - 4-Wheel Disc Brakes	✓	✓	✓

Comp 1 Updated Date: 01/11/2019

2017 Dodge VIPER Gtc

VIN [REDACTED]

Dealership Platinum Motor Cars

Location Birmingham, MI

Contact [REDACTED]

Telephone [REDACTED]

Source Dealer Ad

Stock # [REDACTED]

Comp 2 Updated Date: 01/11/2019

2017 Dodge VIPER Gtc

VIN [REDACTED]

Dealership [REDACTED]

MOT

Location Cleveland, OH

Telephone [REDACTED]

Source Dealer Ad

Stock # [REDACTED]

Comparables used in the determination of the Base Value are not intended to be replacement units but are reflective of the market value, and may no longer be available for sale.

Price is the amount that the dealership will accept to sell the unit, though a lower price may be obtainable through negotiation.

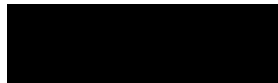

COMPARABLE UNITS

	Loss Unit	Comp 1	Comp 2
SP - Power Driver Seat	✓	✓	✓
T1 - Stability Control	✓	✓	✓
IW - Intermittent Wipers	✓	✓	✓
PL - Power Locks	✓	✓	✓
AC - Air Conditioning	✓	✓	✓
PT - Power Trunk/Gate Release	✓	✓	✓
PM - Power Mirrors	✓	✓	✓
PO - Positraction	✓	✓	✓
S6 - 6 Speed Transmission	✓	✓	✓
PW - Power Windows	✓	✓	✓
EM - California Emissions	✓	✓	✓
AB - Anti-Lock Brakes (4)	✓	✓	✓
AG - Drivers Side Air Bag	✓	✓	✓
PP - Power Adjustable Pedals	✓	✓	✓
CC - Cruise Control	✓	✓	✓
EQ - Equalizer	✓	✓	✓
PS - Power Steering	✓	✓	✓
TX - Traction Control	✓	✓	✓
PX - Backup Camera W/ Parking Sensors	✓	✓	✓
CN - Console/Storage	✓	✓	✓
PB - Power Brakes	✓	✓	✓
AM - AM Radio	✓	✓	✓
TW - Tilt Wheel	✓	✓	✓
CL - Climate Control	✓	✓	✓

Additional Equipment

Time Attack Group 1.0	✗	✓	✗
Gts Interior Package	✗	✗	✓
Gunmetal Pearl	✗	✓	✗
Matte Exterior Finish Package	✓	✗	✗
Venom Polished Wheels	✗	✗	✓
Harman Kardon High Performance Audio	✗	✓	✓
Sidewinder li Matte Black Wheels	✓	✗	✗
Carbon Fiber Black Interior Accents	✗	✗	✓

Condition Average Average Average

Adjustments:

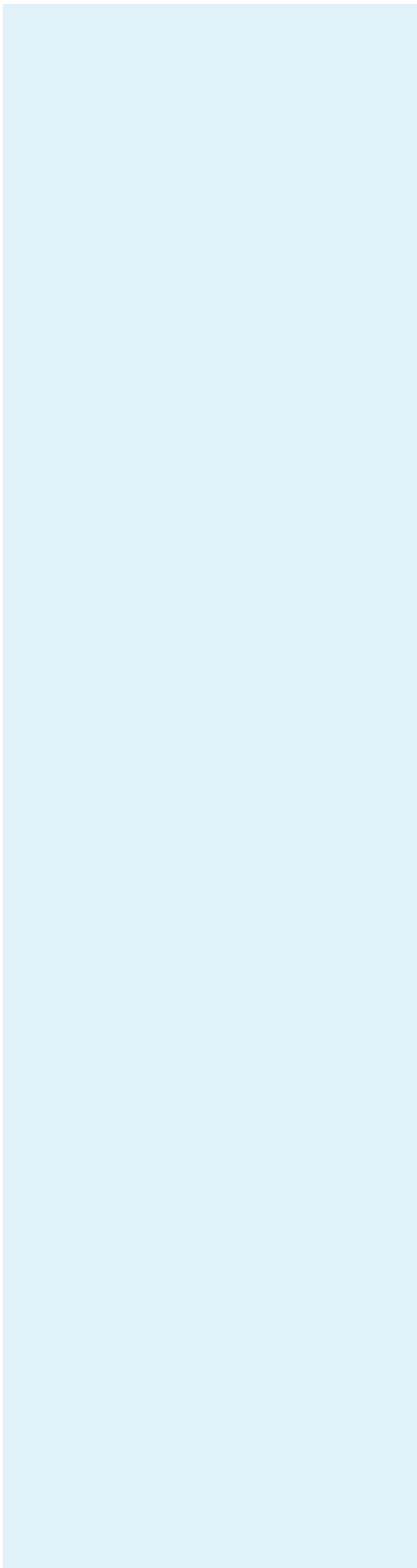

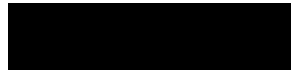

 **COMPARABLE UNITS**

Additional Equipment

Time Attack Group 1.0	- \$ 6,160	
Gts Interior Package		- \$ 6,800
Gunmetal Pearl	- \$ 800	
Matte Exterior Finish Package	\$ 3,120	\$ 3,120
Venom Polished Wheels		- \$ 880
Harman Kardon High	- \$ 1,596	- \$ 1,596
Performance Audio		
Sidewinder Ii Matte Black	\$ 1,360	\$ 1,360
Wheels		
Carbon Fiber Black Interior		- \$ 2,720
Accents		
Odometer	- \$ 2,271	- \$ 3,385

Condition

Adjusted Comparable Value	\$95,653	\$94,999
----------------------------------	-----------------	-----------------

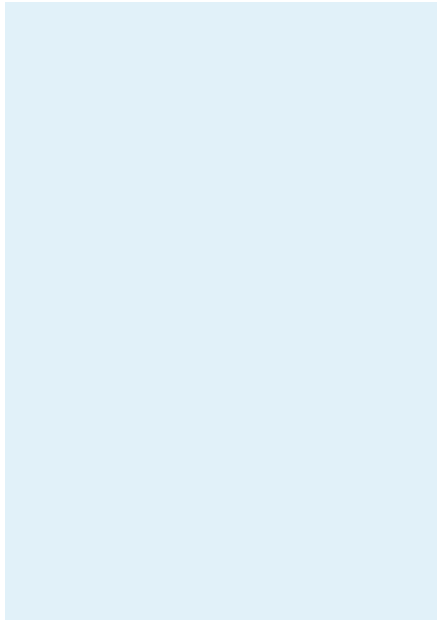

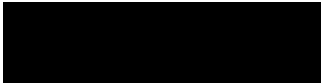

VALUATION NOTES

01/11/2019 14:18 - REVIEWED BUILD SHEET, ALL OPTIONS INCLUDED IN VALUE.

01/11/2019 11:24 - AVERAGE MILEAGE 25,600 MILES

01/11/2019 11:23 - STANDARD EQUIPMENT: S6 AM FM ST SE M3 XM EQ PS PB PW
PL PM SP PT PP BS RL LS AC DM IW TW CC RD CN KE MC TQ CL NV GD AW AG RG
AB DB TX T1 XG C2 HF TD PX XE PO TG IP EM

This Market Valuation Report has been prepared exclusively for use by FARMERS
TEXAS COUNTY MUTUAL INS. CO., and no other person or entity is entitled to or should
rely upon this Market Valuation Report and/or any of its contents. CCC is one source of
valuations, and there are other valuation sources available.

Any person who knowingly presents a
false or fraudulent insurance claim for
the payment of a loss may be guilty of a
crime and may be subject to fines and
confinement in state prison



 VALUATION NOTES



SUPPLEMENTAL INFORMATION



LOSS UNIT HISTORY SUMMARY

Experian AutoCheck No Title Problem Found



LOSS UNIT HISTORY INFORMATION

VINGuard®

VINGuard® Message: VINGuard has decoded this VIN without any errors

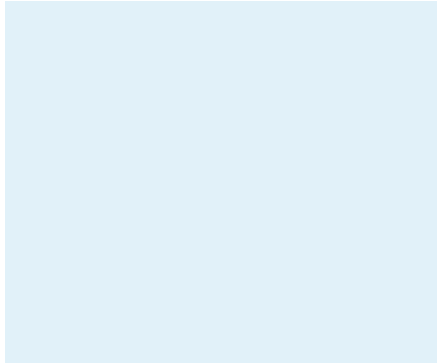



SUPPLEMENTAL INFORMATION

SUPPLEMENTAL INFORMATION



EXPERIAN® AUTOCHECK® VEHICLE HISTORY REPORT

TITLE CHECK	RESULTS FOUND
Abandoned	✓ No Abandoned Record Found
Damaged	✓ No Damaged Record Found
Fire Damage	✓ No Fire Damage Record Found
Grey Market	✓ No Grey Market Record Found
Hail Damage	✓ No Hail Damage Record Found
Insurance Loss	✓ No Insurance Loss Record Found
Junk	✓ No Junk Record Found
Rebuilt	✓ No Rebuilt Record Found
Salvage	✓ No Salvage Record Found
EVENT CHECK	RESULTS FOUND
NHTSA Crash Test Vehicle	✓ No NHTSA Crash Test Vehicle Record Found
Frame Damage	✓ No Frame Damage Record Found
Major Damage Incident	✓ No Major Damage Incident Record Found
Manufacturer Buyback/Lemon	✓ No Manufacturer Buyback/Lemon Record Found
Odometer Problem	✓ No Odometer Problem Record Found
Recycled	✓ No Recycled Record Found
Branded Title Auction	✓ No Branded Title Auction Record Found
Water Damage	✓ No Water Damage Record Found
VEHICLE INFORMATION	RESULTS FOUND
Accident	📄 Accident Record Found
Corrected Title	✓ No Corrected Title Record Found
Driver Education	✓ No Driver Education Record Found
Duplicate Title	✓ No Duplicate Title Record Found
Emissions Safety Inspection	✓ No Emissions Safety Inspection Record Found
Fire Damage Incident	✓ No Fire Damage Incident Record Found
Lease	✓ No Lease Record Found
Lien	✓ No Lien Record Found
Livery Use	✓ No Livery Use Record Found
Government Use	✓ No Government Use Record Found
Police Use	✓ No Police Use Record Found
Fleet	✓ No Fleet Record Found
Rental	✓ No Rental Record Found
Fleet and/or Lease	✓ No Fleet and/or Lease Record Found
Fleet and/or Rental	✓ No Fleet and/or Rental Record Found
Repossessed	✓ No Repossessed Record Found
Taxi use	✓ No Taxi use Record Found
Theft	✓ No Theft Record Found

CCC provides FARMERS TEXAS COUNTY MUTUAL INS. CO. information reported by Experian® regarding the 2017 Dodge VIPER 10cyl. 8.4l ([REDACTED]) This data is provided for informational purposes. Unless otherwise noted in this Market Valuation Report, CCC does not adjust the value of the loss unit based upon this information.

- LEGEND :**
- ✓ No Event Found
 - 🚫 Event Found
 - 📄 Information Needed

TITLE CHECK
THIS VEHICLE CHECKS OUT
 AutoCheck's result for this loss unit show no significant title events. When found, events often indicate automotive damage or warnings associated with the unit.

EVENT CHECK
THIS VEHICLE CHECKS OUT
 AutoCheck's result for this loss unit show no historical events that indicate a significant automotive problem. These problems can indicate past previous car damage, theft, or other significant problems.

VEHICLE INFORMATION
INFORMATION FOUND
 AutoCheck found additional information on this loss unit. These records will provide more history for this loss unit

ODOMETER CHECK
THIS VEHICLE CHECKS OUT
 AutoCheck's result for this loss unit show no indication of odometer rollback or tampering was found. AutoCheck determines odometer rollbacks by searching for records that indicate odometer readings less than a previously reported value. Other odometer events can report events of tampering, or possible odometer breakage.



SUPPLEMENTAL INFORMATION



FULL HISTORY REPORT RUN DATE: 01/11/2019

Below are the historical events for this vehicle listed in chronological order.

EVENT DATE	EVENT LOCATION	ODOMETER READING	DATA SOURCE	EVENT DETAIL
06/27/2017	████████ TX		Motor Vehicle Dept.	REGISTRATION EVENT/ RENEWAL
07/05/2017	████████ TX	10	Motor Vehicle Dept.	TITLE
11/05/2018	████████ TX		Motor Vehicle Dept.	REGISTRATION EVENT/ RENEWAL
12/06/2018	████████ TX		State Agency	LEFT SIDE IMPACT WITH ANOTHER VEHICLE
12/06/2018	TX		Police Report	LEFT SIDE IMPACT COLLISION
12/06/2018	████████ TX		Police Report	ACCIDENT REPORTED
12/06/2018	TX		State Agency	MINOR TO MODERATE DAMAGE REPORTED

AUTOCHECK TERMS AND CONDITIONS:

Experian's Reports are compiled from multiple sources. It is not always possible for Experian to obtain complete discrepancy information on all vehicles; therefore, there may be other title brands, odometer readings or discrepancies that apply to a vehicle that are not reflected on that vehicle's Report. Experian searches data from additional sources where possible, but all discrepancies may not be reflected on the Report.

These Reports are based on information supplied to Experian by external sources believed to be reliable, BUT NO RESPONSIBILITY IS ASSUMED BY EXPERIAN OR ITS AGENTS FOR ERRORS, INACCURACIES OR OMISSIONS. THE REPORTS ARE PROVIDED STRICTLY ON AN "AS IS WHERE IS" BASIS, AND EXPERIAN FURTHER EXPRESSLY DISCLAIMS ALL WARRANTIES, EXPRESS OR IMPLIED, INCLUDING ANY IMPLIED WARRANTIES OF MERCHANTABILITY OR FITNESS FOR A PARTICULAR PURPOSE REGARDING THIS REPORT.

YOU AGREE TO INDEMNIFY EXPERIAN FOR ANY CLAIMS OR LOSSES, INCLUDING COSTS, EXPENSES AND ATTORNEYS FEES, INCURRED BY EXPERIAN ARISING DIRECTLY OR INDIRECTLY FROM YOUR IMPROPER OR UNAUTHORIZED USE OF AUTOCHECK VEHICLE HISTORY REPORTS.

Experian shall not be liable for any delay or failure to provide an accurate report if and to the extent which such delay or failure is caused by events beyond the reasonable control of Experian, including, without limitation, "acts of God", terrorism, or public enemies, labor disputes, equipment malfunctions, material or component shortages, supplier failures, embargoes, rationing, acts of local, state or national governments, or public agencies, utility or communication failures or delays, fire, earthquakes, flood, epidemics, riots and strikes.

These terms and the relationship between you and Experian shall be governed by the laws of the State of Illinois (USA) without regard to its conflict of law provisions. You and Experian agree to submit to the personal and exclusive jurisdiction of the courts located within the county of Cook, Illinois.